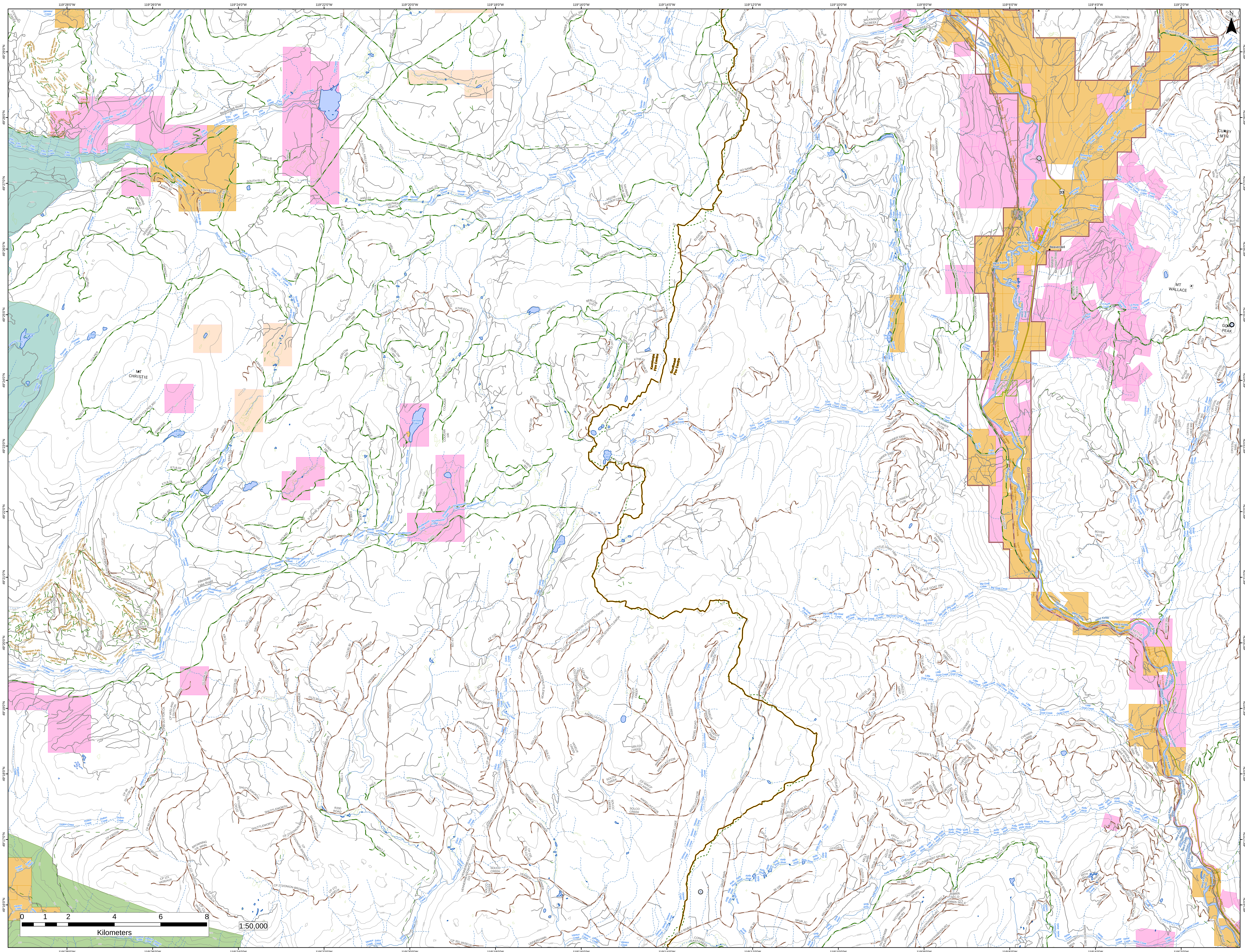

119°28'0"W
119°26'0"W
119°24'0"W
119°22'0"W
119°20'0"W
119°18'0"W
119°16'0"W
119°14'0"W
119°12'0"W
119°10'0"W
119°8'0"W
119°6'0"W
119°4'0"W
119°2'0"W
49°29'0"N
49°28'0"N
49°27'0"N
49°26'0"N
49°25'0"N
49°24'0"N
49°23'0"N
49°22'0"N
49°21'0"N
49°20'0"N
49°19'0"N
49°18'0"N
49°17'0"N
49°16'0"N
N
Steward Creek
STEWARD CREEK
Carmi Mountain Bike Trail
Carmi Network
North Ellis Creek
Ellis Creek
ELLIS CREEK
Beaverdell Road
South Ellis Creek
SOUTH ELLIS
ELLIS CANYON
MORRIS CR
MORRIS-PUP
Morris Creek
DERENZY
DERENZY NORTH
Derenzy Lake
Derenzy Creek
Thomas Creek
Culper Lake
CULPER
MT CHRISTIE
MEURIG
McLean Creek
McLean Clan Lake
Maurice Creek
Allendale Lake
Allendale Lake Road
ALLENDALE
BEBLOW 200
BEBLOW 300
BEBLOW 400
GABBY
NOAH
ALDER 100
Kilmer Creek
KILMER 100
KILMER 300
LONG WAY
ROUND
Shuttleworth Creek
Okanagan Falls OHV Trail
W1617-SHUTTLEWORTH C
Dutton Creek
CP 99 DUTTON CK
CP 230/234
CP 121 VASEAUX
BROWNING CR. MAIN
SHUTTLEWORTH
CP 272/ONION-BROWNIN
R200 ROAD
VENNER
VENNER/ROCKYFORD/FIS
ROCKYFORD
Vaseux Creek
VASEUX CREEK
Solco Creek
Solco Lake
SOLCO LAKE
SOLCO CREEK
FISHLAKE
ANGELLK/CP226
ANGEL ROAD
CP 228 ANGEL LAKE
ANGELLAKE/CP228
UNDERDOWN
CP 331 VASEUX
KELLY RIVER
Kelly River
KELLY MAIN
CONKEL EAST CREEK
GRIZZ MAIN
SPUR 2C
SPUR 3A
Saunier Creek
SAUNIER NORTH
SAUNIER CREEK
SAUNIER SPUR 100
CARMI
SWITCH
HELMUT
LOWER CAMPBELL 100
EASY
JILLIAN
SCHOCHTER
BEBLOW TUZO
AXEL 100
PENDER
KOPPA
COUGAR 100
ROCK
STAR
TUZO
Tuzo Lake
Tuzo Creek
Kamloops Fire Centre
Southeast Fire Centre
CARMI WEST
NO NAME
EUGENE 1900
EUGENE 2100
EUGENE 2020
EUGENE-CARMI LINK
TUZO 1900
Heart Lake
Carmi Creek
Eugene Creek
Saunier Lake
WILKINSON CREEK
West Kettle River
Kettle Valley Rail Trail
Trans Canada Trail
Pringle Road
Beacon Road
Beaver Creek Road
Beaverdell Creek
Job Creek
Curry Creek
Wallace Creek
Twenty Nine Hundred Road
Beaverdell
Wallace Mountain Road
33
La Porte Creek
Logan Creek
LOGAN 4000FSR
Beaverdell Station Road
CRANBERRY RIDGE
HORSE CREEK
SOLOMON 400
ROSEMOUNT LASSIE
BEAVERDELL-STATE CR
SCHOONER ROAD
CURRY MTN
MT WALLACE
GOAT PEAK
BOYER CREEK
Boyer Creek
GOAT MOUNTAIN LO
DUNNER 1700
DUNNER 4400
Beaverdell FD
BIG GOAT
Big Goat Creek
LITTLE GOAT 7600
LITTLE GOAT 7851
LITTLE GOAT 7857
Little Goat Creek
Dominion Creek
BOYER 8111
WEST BULL
KETTLE VALLEY RR
K.V.R 1000
TAURUS 18
Taurus Creek
TAURUS CREEK
CHENIER LAKE ROAD
Chenier Creek
Colby Creek
RICH 2000
RICH 3000
KELLY RIVER 6000
KELLY RIVER 4900
Richelieu Creek
Nelse Creek
Hay Creek
RIPPERTO 9824
RIPPERTO 9821
Kelly River Road
0 1 2 4 6 8
Kilometers
1:50,000